

Connah's Quay Low Carbon Power

Environmental Statement Volume III Figure 15-5: Public Rights of Way

Planning Inspectorate Reference: EN010166
Document Reference: EN010166/APP/6.3
Planning Act 2008 (as amended)
Infrastructure Planning (Applications: Prescribed Forms and Procedure) Regulations
2009 - Regulation 5(2)(a)
Revision 01

March 2026

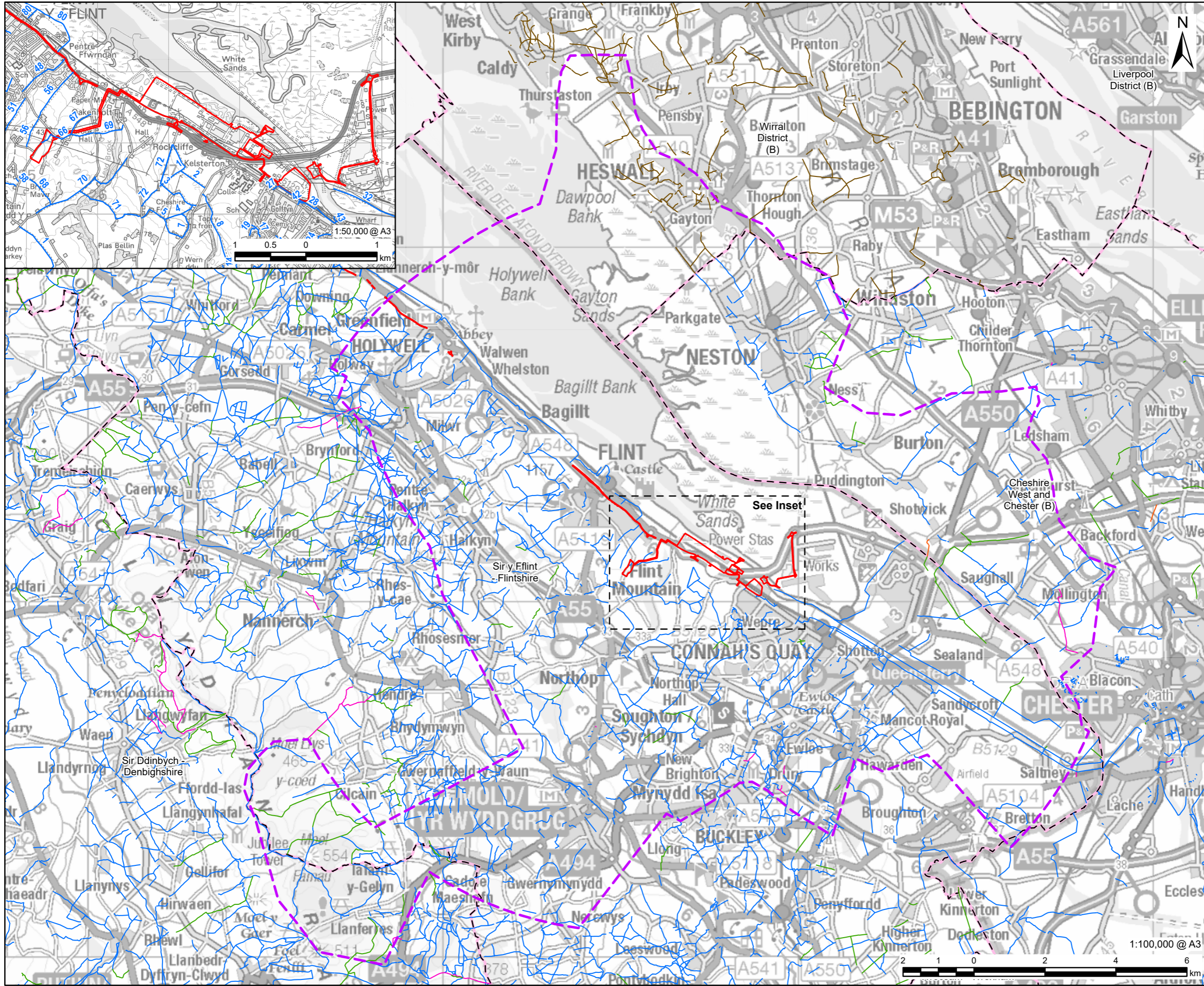

PROJECT
 Connah's Quay Low
 Carbon Power

CONSULTANT
 AECOM Limited
 The Colmore Building
 Colmore Circus, Queensway
 Birmingham, B4 6AT
 www.aecom.com

- LEGEND**
- Order limits
 - Study Area
 - Local Authority Boundary

Public Right of Way (PRoW)

 - Footpath
 - Byway Open to All Traffic (BOAT)
 - Bridleway
 - Restricted Byway
 - Unclassified Public Rights of Way (Wirral Only)

NOTES

© Crown Copyright 2025. All rights reserved. Ordnance Survey Licence AC0000808122. Contains OS data © Crown copyright 2025. Contains OS data © Crown copyright and database right 2024. Public Rights of Way data downloaded from <https://www.rowmaps.com/datasets/> on 18/12/2023. Data was provided by Flintshire County Council on 19/10/2023, Cheshire and West Chester Council on 02/06/2023, Wirral Metropolitan Borough Council on 20/04/2016, and Denbighshire County Council on 19/10/2018. These datasets are for information only and are an interpretation of the respective Definitive Maps, which alone should be used for determining the position or alignment of a Public Right of Way.

ISSUE PURPOSE
 Environmental Statement

DATE
 March 2026

PROJECT NUMBER
 60768754

FIGURE TITLE
 Public Rights of Way

FIGURE NUMBER
 Figure 15-5

This drawing has been prepared for the use of AECOM's client. It may not be used, modified, reproduced or relied upon by third parties, except as signed by AECOM or as required by law. AECOM accepts no responsibility, and denies any liability whatsoever, to any party that uses or relies on this drawing without AECOM's express written consent. Do not scale this document. All measurements must be obtained from the stated dimensions.